Tenor Saxophone/ Baritone T.C.
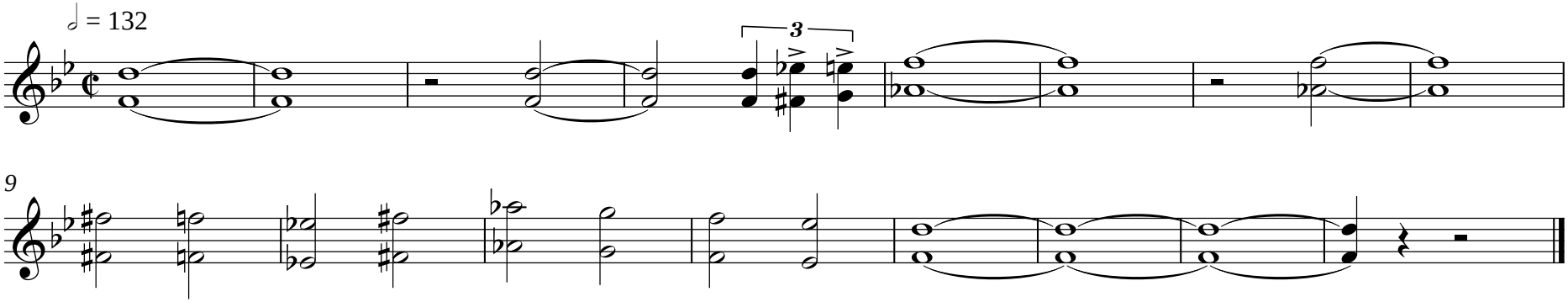
THS Fanfare